

Number of Students, Academic Calendar

● Applicants and Entrants

As of May 1, 2017

2015

	Medical Course					Nursing Course				
	Places	Applicants	Examinees	Successful Applicants	Admitted	Places	Applicants	Examinees	Successful Applicants	Admitted
AO Entrance Examination	40	150	150	40	40					
Selective Admissions	10	24	24	10	10					
By recommendation						10	37	37	10	10
February Examination	40	355	310	41	40	40	148	138	42	40
International students at private expense	A few	0	0	0	0	A few	0	0	0	0
March Examination	22	706	198	22	22	10	142	57	10	10
Transfer Examination (Selective Admissions)	10(5)	149(44)	148(44)	15(6)	10(5)	10	4	3	0	0
Total	122	1,384	830	128	122	70	331	235	62	60

2016

	Medical Course					Nursing Course				
	Places	Applicants	Examinees	Successful Applicants	Admitted	Places	Applicants	Examinees	Successful Applicants	Admitted
AO Entrance Examination	40	139	139	40	40					
Selective Admissions	10	22	22	5	5					
By recommendation						10	36	36	10	10
February Examination	40	401	351	45	45	40	132	128	42	40
International students at private expense	A few	4	4	0	0	A few	0	0	0	0
March Examination	22	724	154	26	22	10	149	61	10	10
Transfer Examination (Selective Admissions)	10(5)	165(47)	165(47)	14(5)	10(5)	10	4	4	0	0
Total	122	1,455	835	130	122	70	321	229	62	60

2017

	Medical Course					Nursing Course				
	Places	Applicants	Examinees	Successful Applicants	Admitted	Places	Applicants	Examinees	Successful Applicants	Admitted
AO Entrance Examination	40	121	119	40	40					
Selective Admissions	10	26	26	10	10					
By recommendation						10	28	28	11	11
February Examination	40	384	322	40	40	40	82	77	41	40
International students at private expense	A few	0	0	0	0	A few	0	0	0	0
March Examination	22	502	236	22	22	10	131	35	13	10
Transfer Examination (Selective Admissions)	10(5)	83(38)	76(36)	11(5)	10(5)	10	2	2	0	0
Total	122	1,116	779	123	122	70	243	142	65	61

● Number of Students

As of May 1, 2017

Course	Quota		1st year	2nd year	3rd year	4th year	5th year	6th year	Total
Medical Course (including 10 transfer students in the second year)	122	Male	84	74	69	88	96	64	475
		Female	46	55	41	41	43	36	262
		Total	130	129	110	129	139	100	737
Nursing Course (including 10 transfer students in the third year)	70	Male	7	1	2	4			14
		Female	58	58	61	50			227
		Total	65	59	63	54			241

● Number of Medical Students by Prefecture

As of April 1, 2017

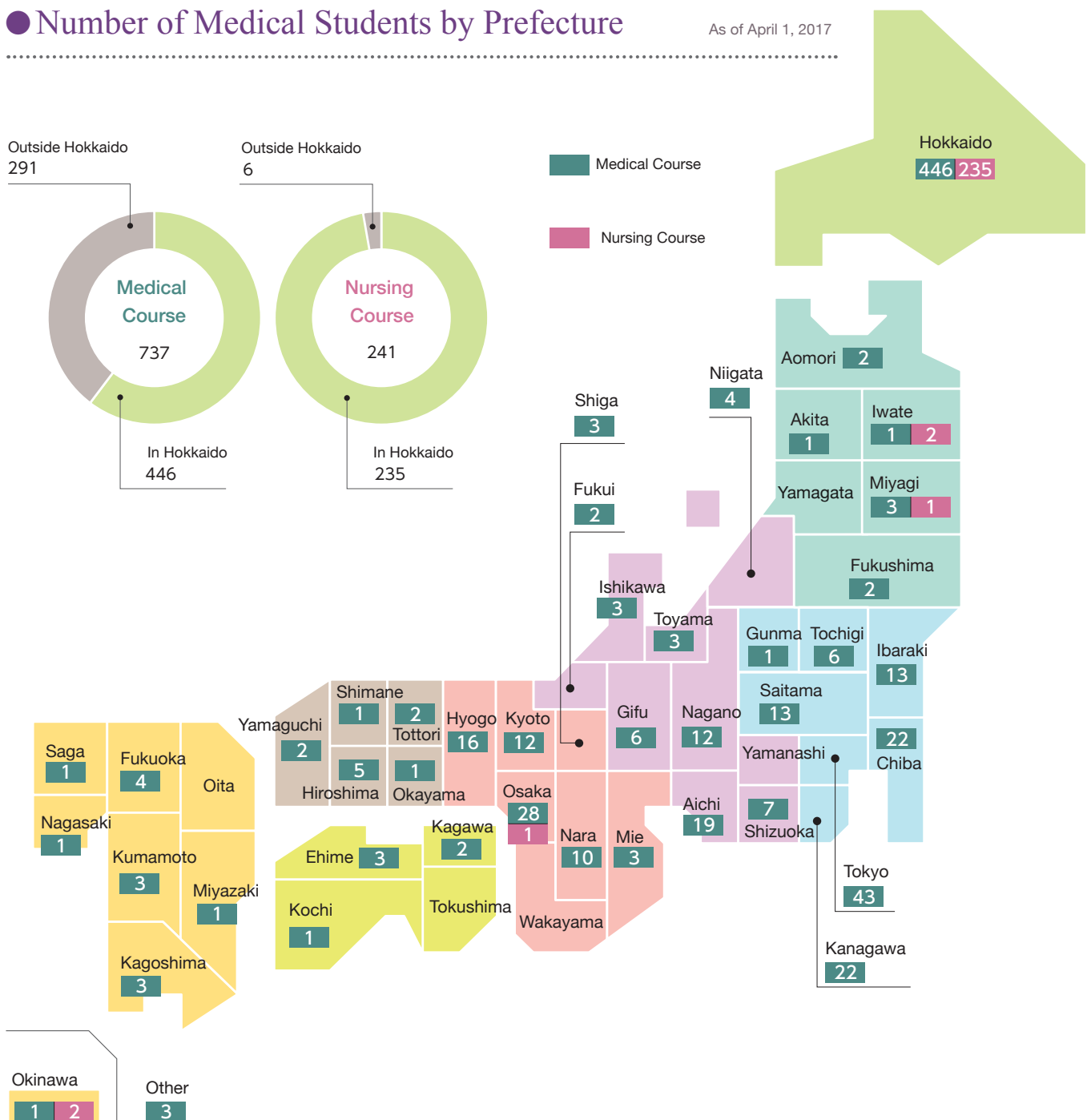

Number of Students, Academic Calendar

Number of Scholarship Students

in AY 2016

School	Course	Grade	Scholarships offered by AMU	Japan Student Services Organization			Others	Grand Total	
				Type I Scholarship	Type II Scholarship	Total			
School of Medicine	Medical Course	1st year	0	9	12	21	0	21	
		2nd year	0	17	11	28	1	29	
		3rd year	0	18	28	46	1	47	
		4th year	0	24	31	55	1	56	
		5th year	1	16	28	44	1	46	
		6th year	3	20	35	55	3	61	
		Total	4	104	145	249	7	260	
	Nursing Course	1st year	21	21	19	40	0	61	
		2nd year	38	20	10	30	0	68	
		3rd year	36	17	17	34	0	70	
		4th year	39	12	18	30	0	69	
		Total	134	70	64	134	0	268	
	Grand Total			138	174	209	383	7	528
	Graduate School	Master's Course	1st year	3	0	0	0	0	3
2nd year			20	0	0	0	0	20	
Total			23	0	0	0	0	23	
Medical Ph.D. Course		1st year	0	0	0	0	0	0	
		2nd year	14	0	0	0	0	14	
		3rd year	5	0	0	0	1	6	
		4th year	22	0	0	0	4	26	
		Total	41	0	0	0	5	46	
Grand Total			64	0	0	0	5	69	

Others: Local scholarships for medical students offered by Furano City, Fukagawa City, and Engaru Town

Academic Calendar

First Day of the Academic Year	4/1
Entrance Ceremony	4/6
First Semester	4/1-9/30
Summer Vacation	7/10-8/31
Medical Course	Nursing Course
1st year 7/17-8/22 4th year 7/21-8/18	1st year 7/10-8/14
2nd year 7/17-8/18 5th year 7/31-8/18	2nd year 7/10-8/18
3rd year 7/17-8/18 6th year 7/10-8/31	3rd year 7/17-8/14
	4th year 7/17-8/11
Second Semester	10/1-3/31
Foundation Day	11/5
Winter Vacation	12/11-1/12
Medical Course	Nursing Course
1st year 12/18-1/11 4th year 12/18-1/4	1st year 12/18-1/10
2nd year 12/18-1/12 5th year 12/25-1/5	2nd year 12/18-1/12
3rd year 12/18-1/5	3rd year 12/11-1/5
	4th year 12/11-1/3

Entrance Examinations	
National Center Test for University Admissions 1/13-1/14	
Individual Scholastic Achievement Test 2/25-2/26 February Exam 3/12 March Exam	
Spring Vacation 2/23-3/30	
Medical Course	Nursing Course
1st-2nd year 2/23-3/30	1st-2nd year 2/23-3/30
3rd year 2/26-3/30	3rd year 3/12-3/30
4th year 3/19-3/30	
5th year 2/26-3/30	
Graduation Ceremony	3/23
Last Day of the Academic Year	3/31



Entrance Ceremony



Graduation Ceremony



White Coat Ceremony

● Number of Alumni

Course		1978-2011	2012	2013	2014	2015	2016	Total
Medical Course	Male	2,739	53	73	73	95	87	3,120
	Female	747	41	25	26	33	39	911
	Total	3,486	94	98	99	128	126	4,031
Nursing Course	Male	49	13	10	5	4	6	87
	Female	829	56	60	63	56	50	1,114
	Total	878	69	70	68	60	56	1,201
Grand Total		4,364	163	168	167	188	182	5,232

● Summary of the Results of the National Examination

		2012	2013	2014	2015	2016	2017
Medical Practitioners	Examinees	100	105	103	108	135	137
	Successful	89	100	94	101	123	127
	Success Rate	89.0	95.2	91.3	93.5	91.1	92.7
Health Nurses	Examinees	70	69	71	71	10	11
	Successful	67	69	67	71	9	11
	Success Rate	95.7	100	94.4	100	90.0	100.0
Midwives	Examinees	2	6	5	3	3	4
	Successful	2	6	4	3	3	4
	Success Rate	100	100	80.0	100	100	100.0
Nurses	Examinees	59	59	61	62	62	56
	Successful	59	58	58	60	62	55
	Success Rate	100	98.3	95.1	96.8	100	98.2

● Associated Teaching Hospitals



Asahikawa City Hospital

Number of Clinical Departments 24

Number of Beds 478

Total Number of Clinical Trainees Accepted 68



Asahikawa Red Cross Hospital

Number of Clinical Departments 27

Number of Beds 520

Total Number of Clinical Trainees Accepted 118



Asahikawa Kosei Hospital

Number of Clinical Departments 24

Number of Beds 539

Total Number of Clinical Trainees Accepted 111



National Hospital Organization

Asahikawa Medical Center

Number of Clinical Departments 17

Number of Beds 310

Total Number of Clinical Trainees Accepted 61



Asahikawa Keisenkai Hospital

Number of Clinical Departments 3

Number of Beds 399

Total Number of Clinical Trainees Accepted 0

Number of Students, Academic Calendar

Graduate Students

As of May 1, 2017

Major		Quota	Capacity	1st year	2nd year	3rd year	4th year	Total
Medical Ph.D. Course	Medical	15	60	16(4)	21(7)	8(1)	37(4)	82(16)
Master's Course	Nursing	16	32	16(13)	36(25)	—	—	52(38)
Grand Total		31	92	32(17)	57(32)	8(1)	37(4)	134(54)

*The number in the parentheses indicates the number of female students.

Number of Degrees Conferred

As of May 1, 2017

			1978-2011	2012	2013	2014	2015	2016	Total
Ph.D. in Medicine	Coursework	Male	368	14	16	11	11	12	432
		Female	62	4	1	4	4	3	78
		Total	430	18	17	15	15	15	510
	Independent Study	Male	406	6	5	5	7	3	432
		Female	30	2	0	1	0	2	35
		Total	436	8	5	6	7	5	467
Grand Total		866	26	22	21	22	20	977	
Master of Nursing	Male	8	0	5	2	0	2	17	
	Female	114	6	12	5	13	12	162	
	Total	122	6	17	7	13	14	179	

Career Path after Graduation

School of Medicine

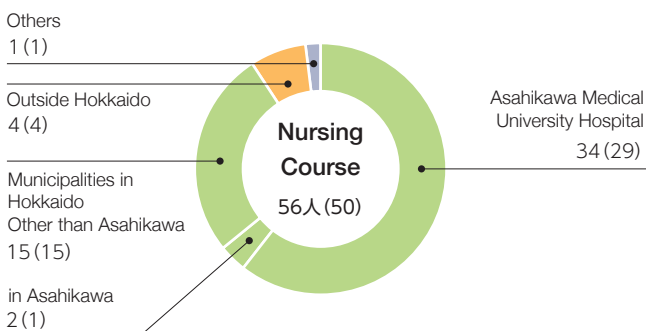
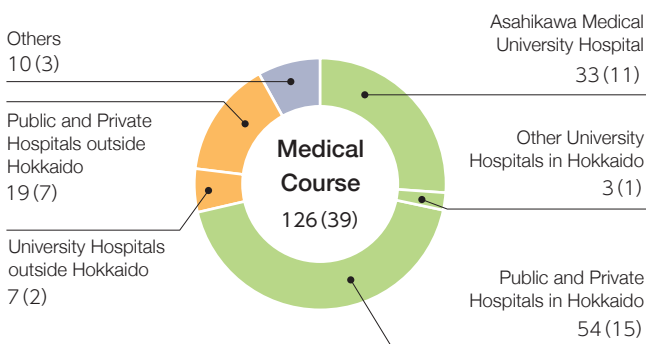

Legend: In Hokkaido (Green), Outside Hokkaido (Orange), Others (Blue)

Graduate School

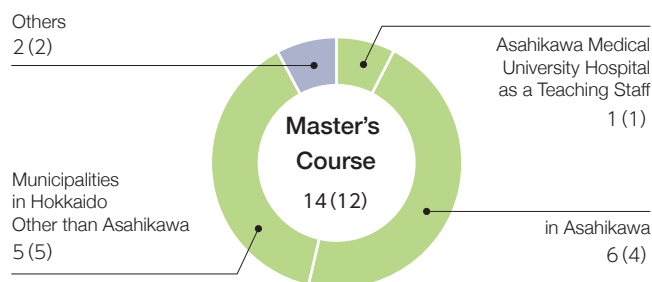
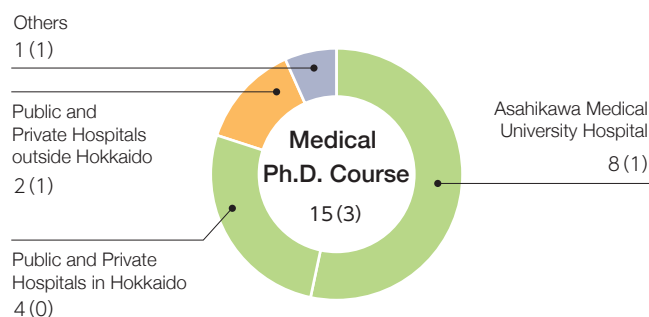

*The number in the parentheses indicates the number of female students.